

# DOBRADO: JUBILEU DO ITAMARATY

Tuba

Everson Moraes

mf

p

f

8

mf

p

f

f

17

pp

mp

26

cresc.

mf

cresc.

f

cresc.

ff

mf

35

43

mp

f

f

51

59

dim.

mf

f

67

DOBRADO: JUBILEU DO ITAMARATY

2

Tuba

75

83

91

99

101

109

117

125

134

DOBRADO: JUBILEU DO ITAMARATY

Tuba

142

150

158

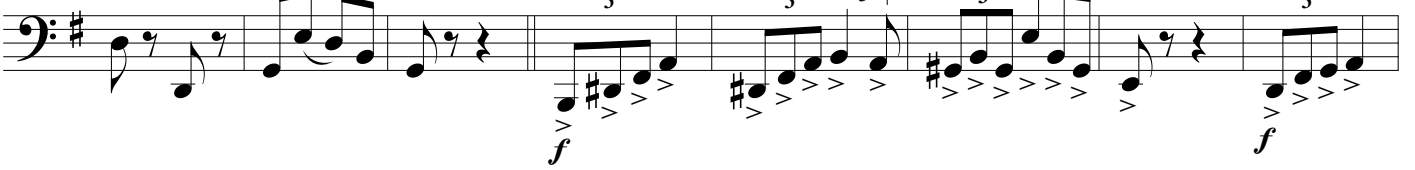

166

175

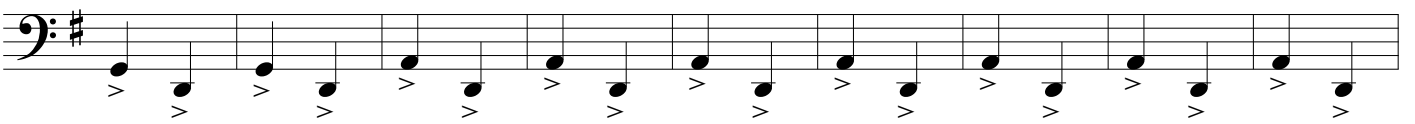

184

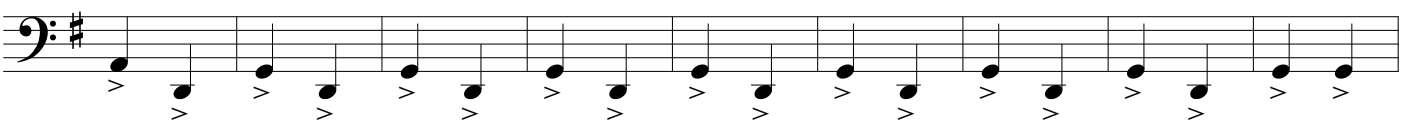

193

